

Easy to understand reports facilitate treatment options.



TOPA Diagnostics
351 East Rolling Oaks Drive, Suite 100
Thousand Oaks, CA 91361
805-373-8582
CLIA Number 05D1022855

Directors
Wayne M. Schultheis, M.D.
Edward I. Blackman, M.D.
Regina Singson, M.D.
Jianming J. Yin, M.D.
Danielle E. Westfall, M.D.

SURGICAL PATHOLOGY PROSTATE REPORT

PATIENT: PATIENT, YOUR **PATH #: TP00-00007**
D.O.B. 01/01/1946 AGE: 70 yrs SEX: F DATE COLLECTED: 01/17/2000
PHYSICIAN: Code Doctor, M.D. DATE RECEIVED: 01/17/2000
COPY TO: DATE REPORTED: 01/17/2012
LOCATION: Physician Office

DIAGNOSIS:

- RIGHT BASE, PROSTATE, CORE BIOPSY:**
-Prostatic adenocarcinoma, Gleason score 3 + 3 = 6/10.
-Tumor involves 2 out of 2 tissue core(s).
-Tumor size: 8 mm and 7 mm.
-Tumor volume is approximately 60% of the total core volume.
-Perineural invasion is present.
- RIGHT MID, PROSTATE, CORE BIOPSY:**
-Prostatic adenocarcinoma, Gleason score 3 + 3 = 6/10.
-Tumor involves 2 out of 3 tissue core(s).
-Tumor size: 6 mm and 5 mm
-Tumor volume is approximately 30% of the total core volume.
-Perineural invasion is not identified.
- RIGHT APEX, PROSTATE, CORE BIOPSY:**
-Prostatic adenocarcinoma, Gleason score 3 + 3 = 6/10.
-Tumor involves 2 out of 2 tissue core(s).
-Tumor size: 2 mm and 1 mm.
-Tumor volume is approximately 5% of the total core volume.
-Perineural invasion is not identified.
- LEFT BASE, PROSTATE, CORE BIOPSY:**
-Benign prostatic tissue
- LEFT MID, PROSTATE, CORE BIOPSY:**
-Benign prostatic tissue
- LEFT APEX, PROSTATE, CORE BIOPSY:**
-Benign prostatic tissue

PATIENT: PATIENT, YOUR

PATH #: TP00-00007

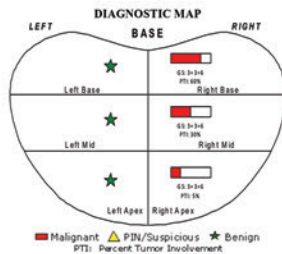

#1. Prostatic adenocarcinoma with perineural invasion

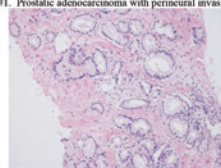

Our reports use standardized formatting and terminology with color images that make them easy to comprehend and foster patient-physician communication.

TOPA Diagnostics
351 East Rolling Oaks Drive, Suite 100
Thousand Oaks, CA 91361
805-373-8582
CLIA Number 05D1022855

Directors
Wayne M. Schultheis, M.D.
Edward I. Blackman, M.D.
Regina Singson, M.D.
Jianming J. Yin, M.D.
Danielle E. Westfall, M.D.

PARTIN TABLE

PSA: 7.96 ng/ml CLINICAL STAGE: T1c

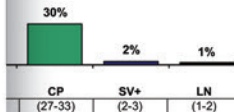

confidence intervals shown in parenthesis.

- Organ Confined Disease
- Established Capsular Penetration
- Seminal Vesicle Involvement
- Lymph Nodal Involvement

7.96 ng/ml

and Clinical Stage T1c (Tumor identified by needle biopsy)

LENGTHS

- 1.8 and 2.1 cm
- 0.1 to 1.9 cm
- 1.9 and 2.8 cm

PATH #: TP00-00007

- and 2.0 cm
- and 2.3 cm
- o 1.6 cm

fall, M.D.
d



351 Rolling Oaks Drive, Suite 100
Thousand Oaks, CA 91361

Phone: 805.373.8582

Fax: 805.373.0023

Answering Service: 805.378.7761

Email Client Services at: clientservice@topathology.com

www.topathology.com

©2016 TOPA Diagnostics. All rights reserved.

00000