

Easy to understand reports facilitate treatment options.



TOPA Diagnostics
351 East Rolling Oaks Drive, Suite 100
Thousand Oaks, CA 91361
805-373-8582
CLIA Number 05D1022855

Directors
Wayne M. Schultheis, M.D.
Edward I. Blackman, M.D.
Regina Singson, M.D.
Jianming J. Yin, M.D.
Danielle E. Westfall, M.D.

SURGICAL PATHOLOGY REPORT

PATIENT: PATIENT, YOUR	PATH #: TP00-00008
D.O.B. 01/01/1946 AGE: 68 yrs SEX: F	DATE COLLECTED: 01/02/2014
PHYSICIAN: Code Doctor, M.D.	DATE RECEIVED: 01/02/2014
COPY TO:	DATE REPORTED: 01/02/2014
LOCATION: Physician Office	

DIAGNOSIS:

- ESOPHAGUS, BIOPSY:
 - Esophageal mucosa, no diagnostic abnormality.
 - Negative for fungal organisms by special stain.
- ANTRUM, BIOPSY:
 - Gastric mucosa with focal parietal cell hypertrophy suggestive of proton pump inhibitor effect
 - Negative for Helicobacter pylori-like organisms by special stain.
- DUODENUM, BIOPSY:
 - Focal intraepithelial lymphocytosis, nonspecific (see Microscopic Description).
 - Normal villous architecture.
 - No parasites or granulomas are identified.
 - No evidence of acute inflammation, ulceration or malignancy.

MICROSCOPIC DESCRIPTION:

- Sections consist of histologically normal esophageal squamous mucosal fragments with no evidence of increased intraepithelial eosinophils, significant inflammation, intestinal metaplasia, dysplasia, malignancy or significant microorganisms. PAS stain is negative for fungal organisms.
- Sections consist of body-type gastric mucosa with occasional slightly dilated glands lined by hypertrophic parietal cells with apocrine-like blebs. There is no evidence of intestinal metaplasia, dysplasia or malignancy. Modified Giemsa stain is negative for H. pylori organisms.
- Small bowel mucosa demonstrates focal intraepithelial lymphocytosis, with a normal villous architecture. Intraepithelial lymphocytosis is a nonspecific finding that may be associated with a variety of etiologies, including celiac disease, infections, autoimmune disorders, food allergies, Crohn's disease, and drug reactions.

Parietal cell hypertrophy with apocrine-like blebs

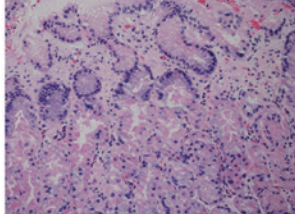

Duodenum

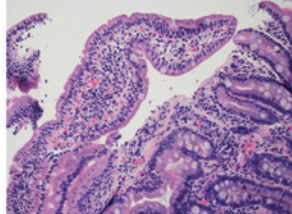

Our reports use standardized formatting and terminology with color images that make them easy to comprehend and foster patient-physician communication.

TOPA Diagnostics
351 East Rolling Oaks Drive, Suite 100
Thousand Oaks, CA 91361
805-373-8582
CLIA Number 05D1022855

Directors
Wayne M. Schultheis, M.D.
Edward I. Blackman, M.D.
Regina Singson, M.D.
Jianming J. Yin, M.D.
Danielle E. Westfall, M.D.

labeled Patient, Your - esophagus. It consists of a soft tan tissue fragment . TE-1.

labeled Patient, Your - Antrum. It consists of 2 fragments of soft tissue that a. TE-1.

labeled Patient, Your - Duodenum. It consists of a soft tan tissue fragment . TE-1.

gson, M.D.
el



351 Rolling Oaks Drive, Suite 100
Thousand Oaks, CA 91361

Phone: 805.373.8582

Fax: 805.373.0023

Answering Service: 805.378.7761

Email Client Services at: clientservice@topathology.com

www.topathology.com

©2016 TOPA Diagnostics. All rights reserved.

00000