

Easy to understand reports
facilitate treatment options.



TOPA Diagnostics
351 East Rolling Oaks Drive, Suite 100
Thousand Oaks, CA 91361
805-373-8582
CLIA Number 05D1022855

Directors
Wayne M. Schultheis, M.D.
Edward I. Blackman, M.D.
Regina Singson, M.D.
Jianming J. Yin, M.D.
Danielle E. Westfall, M.D.

SURGICAL PATHOLOGY REPORT

PATIENT: PATIENT, YOUR	PATH #: TP00-00000
D.O.B. 01/01/1946 AGE: 66 yrs SEX: M	DATE COLLECTED: 09/22/2000
PHYSICIAN: Code Doctor, M.D.	DATE RECEIVED: 09/22/2000
COPY TO: Test Test M.D.	DATE REPORTED: 09/22/2000
LOCATION: Physicians Office	

DIAGNOSIS:

SKIN, LEFT FACE, BIOPSY:

- Malignant melanoma, nodular type
- Tumor size: 3.5 x 2.5 x 2.5 cm
- Tumor configuration: polypoid
- Breslow thickness: 15 mm
- Clark level IV
- Ulceration present
- Mitotic activity: 15 mitoses per square millimeter
- Tumor infiltrating lymphocytes: brisk
- Perineural invasion: not present
- Bopsy margins: Closest margin is 0.5 mm from tumor.

MICROSCOPIC DESCRIPTION:

Sections show a polypoid melanoma with a prominent vertical growth phase and very little radial growth phase. There are a few melanoma cells at the dermal-epidermal junction adjacent to the relatively large area of ulceration.

Ulcerated surface

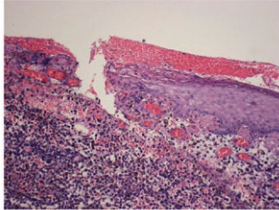

Melanoma (X400)

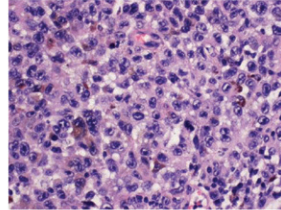

CLINICAL HISTORY: Skin lesion left face

ANATOMIC SITE AND PROCEDURE:

Skin, biopsy

GROSS DESCRIPTION:

The specimen is labeled Patient, Your and designated skin left face. The specimen consists a 3.5 x 2.5 x 2.5 cm gray oval smooth surfaced polypoid mass. The base of the mass is inked blue. The cut surface of the mass is dark red-brown. All embedded in cassettes A-E. RHK:rhk

Pathologist: Regina P.C. Singson, M.D.
Electronically Signed

*Our reports use standardized formatting
and terminology with color images that
make them easy to comprehend and foster
patient-physician communication.*



351 Rolling Oaks Drive, Suite 100
Thousand Oaks, CA 91361

Phone: 805.373.8582

Fax: 805.373.0023

Answering Service: 805.378.7761

Email Client Services at: clientservice@topathology.com

www.topathology.com

©2016 TOPA Diagnostics. All rights reserved.

00000