

Easy to understand reports  
facilitate treatment options.



**TOPA Diagnostics**  
351 East Rolling Oaks Drive, Suite 100  
Thousand Oaks, CA 91361  
805-373-8582  
CLIA Number 05D1022855

**Directors**  
Wayne M. Schultheis, M.D.  
Edward I. Blackman, M.D.  
Regina Singson, M.D.  
Jianming J. Yin, M.D.  
Danielle E. Westfall, M.D.

### SURGICAL PATHOLOGY REPORT

<b>PATIENT:</b> PATIENT, YOUR	<b>PATH #:</b> TP00-00001
D.O.B. 01/01/1945 AGE: 64 yrs SEX: F	DATE COLLECTED: 09/23/2000
PHYSICIAN: Code Doctor, M.D.	DATE RECEIVED: 09/23/2000
COPY TO:	DATE REPORTED: 09/24/2000
LOCATION: Physicians Office	

#### DIAGNOSIS:

ENDOMETRIUM, BIOPSY:

**Endometrial adenocarcinoma, serous type, high grade**

#### MICROSCOPIC DESCRIPTION:

Sections show serous carcinoma of the endometrium marked by small papillary structures with high grade nuclei.

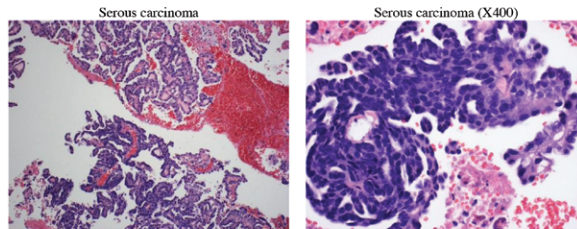

**CLINICAL HISTORY:** Abnormal uterine bleeding

#### ANATOMIC SITE AND PROCEDURE:

Endometrium, biopsy

#### GROSS DESCRIPTION:

The specimen is labeled with the name Your Patient and designated endometrial biopsy. It consists of hemorrhagic soft tissue fragments weighing 3 gm. All embedded. RHK:rhk

**Pathologist:** Regina P.C. Singson, M.D.  
Electronically Signed

*Our reports use standardized formatting  
and terminology with color images that  
make them easy to comprehend and foster  
patient-physician communication.*



351 Rolling Oaks Drive, Suite 100  
Thousand Oaks, CA 91361

Phone: 805.373.8582  
Fax: 805.373.0023  
Answering Service: 805.378.7761  
Email Client Services at: [clientservice@topathology.com](mailto:clientservice@topathology.com)

[www.topathology.com](http://www.topathology.com)

©2016 TOPA Diagnostics. All rights reserved.

00000