

Easy to understand reports  
facilitate treatment options.



**TOPA Diagnostics**  
351 East Rolling Oaks Drive, Suite 100  
Thousand Oaks, CA 91361  
805-373-8582  
CLIA Number 05D1022855

**Directors**  
Wayne M. Schultheis, M.D.  
Edward I. Blackman, M.D.  
Regina Singson, M.D.  
Jianming J. Yin, M.D.  
Danielle E. Westfall, M.D.

### SURGICAL PATHOLOGY REPORT

**PATIENT:** YOUR, PATIENT  
**D.O.B.** 02/03/1950 **AGE:** 66 yrs **SEX:** F  
**PHYSICIAN:** Code Doctor, M.D.  
**COPY TO:**  
**LOCATION:** Physician Office

**PATH #:** TP00-00015  
**DATE COLLECTED:** 07/14/2016  
**DATE RECEIVED:** 07/14/2016  
**DATE REPORTED:** 07/14/2016

**DIAGNOSIS:**

**RIGHT LOWER EYELID:**  
-Squamous papilloma

**MICROSCOPIC DESCRIPTION:**

Sections consist of a papillomatous squamous mucosa with fibrovascular cores. There is no evidence of dysplasia or malignancy.

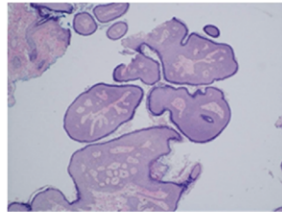

**CLINICAL HISTORY:** D23.11; Right lower eyelid lesion

**ANATOMIC SITE AND PROCEDURE:**

Right lower eyelid

**GROSS DESCRIPTION:**

The specimen is received in formalin and labeled Your, Patient - right lower eyelid. It consists of a soft tan tissue fragment that measures 5 mm in greatest dimension. TE-1.

**Pathologist:** Regina P.C. Singson, M.D.  
Electronically Signed

Our reports use standardized formatting  
and terminology with color images that  
make them easy to comprehend and foster  
patient-physician communication.



351 Rolling Oaks Drive, Suite 100  
Thousand Oaks, CA 91361

Phone: 805.373.8582  
Fax: 805.373.0023  
Answering Service: 805.378.7761  
Email Client Services at: [clientservice@topathology.com](mailto:clientservice@topathology.com)

[www.topathology.com](http://www.topathology.com)

©2016 TOPA Diagnostics. All rights reserved.

00000