

Easy to understand reports  
facilitate treatment options.



**TOPA Diagnostics**  
351 East Rolling Oaks Drive, Suite 100  
Thousand Oaks, CA 91361  
805-373-8582  
CLIA Number 05D1022855

**Directors**  
Wayne M. Schultheis, M.D.  
Edward I. Blackman, M.D.  
Regina Singson, M.D.  
Jianming J. Yin, M.D.  
Danielle E. Westfall, M.D.

### SURGICAL PATHOLOGY REPORT

<b>PATIENT:</b>	<b>PATIENT, YOUR</b>	<b>PATH #:</b>	<b>TP00-00009</b>
D.O.B.	01/01/1946 AGE: 68 yrs SEX: F	DATE COLLECTED:	01/30/2014
PHYSICIAN:	<b>Code Doctor, M.D.</b>	DATE RECEIVED:	01/30/2014
COPY TO:		DATE REPORTED:	01/30/2014
LOCATION:	Physician Office		

#### DIAGNOSIS:

SKIN, LEFT FOOT, BIOPSY:  
-**Verruca plantaris**  
-No evidence of dysplasia or malignancy.

#### MICROSCOPIC DESCRIPTION:

Section demonstrates skin biopsy with verrucous hyperplasia of the epidermis with prominent viral change. The overlying keratin layer shows marked hyperkeratosis and parakeratosis. There is no evidence of dysplasia or malignancy.

Verruca plantaris

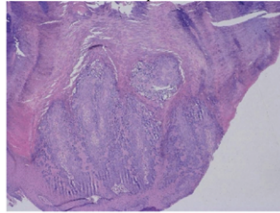

**CLINICAL HISTORY:** 078.12; wart left ball of foot.

#### ANATOMIC SITE AND PROCEDURE:

Skin, biopsy

#### GROSS DESCRIPTION:

Received in formalin labeled "Patient, Your - wart, L foot" are two pale yellow-white fragments of firm hard tissue measuring 3 and 4 mm in greatest dimension. The base of the smaller fragment is inked black and the base of the larger fragment is inked blue. Both fragments will be bisected. TE-1 KE:lc

**Pathologist:** Regina P.C. Singson, M.D.  
Electronically Signed

*Our reports use standardized formatting  
and terminology with color images that  
make them easy to comprehend and foster  
patient-physician communication.*



351 Rolling Oaks Drive, Suite 100  
Thousand Oaks, CA 91361

Phone: 805.373.8582  
Fax: 805.373.0023  
Answering Service: 805.378.7761  
Email Client Services at: [clientservice@topathology.com](mailto:clientservice@topathology.com)

[www.topathology.com](http://www.topathology.com)

©2016 TOPA Diagnostics. All rights reserved.

00000